

# PROVIDENCE



2019-2020  
ANNUAL REPORT

*Three apartment buildings and a small office building that sat on Providence Way in front of campus were demolished in November 2019 for safety reasons. Owning the Providence Way apartments had long been a part of the vision for the PHS Master Plan, and the opportunity to purchase them came up quickly last fall. Plans for the space will be finalized in the coming years.*



## Table of Contents

**SOURCES OF SUPPORT .....4**  
**ENDOWMENT GIVING .....6**  
**GRADUATES OF 2020..... 10**  
**ASAP DONORS ..... 12**  
**CAMPAIGN DONORS..... 14**  
**ALUMNI GIVING..... 15**

### Editor/Writer

Christa (Payne) Hoyland '84  
 choyland@providencehigh.net

### Design/Layout



# PROVIDENCE

## 2019-2020 ANNUAL REPORT

### Administration 2020-2021

Victor Beeler '94 – **President**  
 Melinda (Lankert) Ernstberger, Ed.D., '74 – **Principal**  
 Kerry Gerber – **Assistant Principal/Director of Studies**  
 Scott Hutchins '91 – **Assistant Principal/Director of Students**  
 Rev. Dan Atkins '66 – **Coordinating Chaplain**  
 Jaimie McRae – **Director of Counseling**  
 Ryan Miller '99 – **Institutional Advancement Manager**  
 Tricia Huber – **Vice President - Finance**  
 Mickey Golembeski – **Athletic Director**  
 Krissy (Beyl) Van Laan '05 – **Alumni Relations & Special Events Manager**  
 Christa (Payne) Hoyland '84 – **Communications Manager**

### Board of Trustees 2019-2020

Cynthia Collins	James Nett
Todd Frossard '99	Greg Oster '82
Kathryn Furnish	Andrea Stevens
Karen Haas	Ann (Vest) Stickler '83
Kenneth Johnson	Rev. Joe Feltz (ex-officio)
Adam Kempf '91	Dr. Kathryn Jacobi, PhD. (ex-officio)
Carolyn (Galligan) Kirchdorfer '60	Steve Williams (ex-officio)

# PRESIDENT'S MESSAGE

## Foundations anchor us in times of uncertainty

By President Victor Beeler '94



As we close the books on the 2019-2020 fiscal year, we pause and look back upon a year of uncertainty in which Our Lady's school and Her foundations were the bedrock for our Providence community. During this period of "shelter in place" and eventual "social distancing," our school was able to stand upon years of sound financial planning and close the fiscal year end with zero debt despite the pandemic's impact on our nation.

Our strong financial foundation has allowed the school to acquire the property at the entrance of our school to creatively redesign our entrance to the campus. We continue to operate with modest positive cash flows and prudent cash reserves. These tenets have allowed us to pay every wage or salary during the "shelter in place" order by the governor. Further, these financial foundations have allowed us to continue distribution of financial aid in excess of \$1.1 million annually during these difficult times.

Long-term plans remain in place and are being executed for the overhaul of the school's existing HVAC system. A new chiller plant was installed over the summer and new HVAC control systems are next on the list. The control systems will allow a further capitalization of the efficiency of the new chiller. A 21 percent decrease in the operational cost of the HVAC system is already being experienced.

Thanks to generous donations from the community and our benefactors, we continue to complete projects around our campus, calling to mind that capital improvement projects are not funded through lending or tuition dollars. The R.W. Marshall Providence Activity Center is about to be completed as we finalize the second-floor space. The field lights for Football, Softball, and Tennis are almost completed. Tentative designs are in place for the new entrance to the school but will remain tabled until the pandemic eases.

Our Lady's School has been blessed in so many ways since the day of the Cornerstone Ceremony with Archbishop Paul Schulte. With prudent stewardship as our principal foundation, we can continue as a community to build further upon the foundation that is Providence; one that has been tended to by many that have come before us.

*Sixth graders from throughout the Deanery visited Providence in November 2019 to enjoy Little Shop of Horrors, presented by the Musical Theatre Production Class.*



# SOURCES OF SUPPORT

## Grants

Title I (resources for Learning Support)	\$17,341	
Title II (professional development)	\$13,238	
Title IV (resources for safe, drug-free environments that support student achievement)	\$4,986	
WHAS Crusade for Children (Guidance, Learning Lab)	\$17,207	
<b>Total Grants</b>	<b>\$52,772</b>	

## Fundraising Event Revenue

Golf Scramble	\$41,185	
Gala Dinner & Auction	\$84,926	
<b>Total Fundraising Event Revenue</b>	<b>\$126,111</b>	

## Contributions

Restricted Gifts (see p. 9)	\$53,428	
Matching Gifts (see below)	\$13,300	
Memorials (unrestricted)	\$6,445	
Gifts in Kind (Actual and Estimated, see p. 14)	\$35,897	
Endowment Funds Contributions	\$109,775	
ASAP Annual Gifts (see p. 12)	\$118,291	
Endowing the Future Contributions	\$98,375	
<b>Total Contributions</b>	<b>\$435,511</b>	

**GRAND TOTAL**

**\$614,394**

## Matching Gifts

**\$5,000 - \$9,999**

Delta Air Lines Foundation

**\$2,501 - \$4,999**

Brown-Forman Corp.

**Less than \$2,500**

Northwestern Mutual Life



*A \$17,000 grant from the WHAS Crusade for Children funded the remodeling of the Learning Differences Lab, which now features nontraditional furniture, lighting, and equipment.*

# OPERATING EXPENSES

*Providence tuition covers operating expenses only. Operating expenses for the 2019-2020 school year can be broken down into the following categories:*

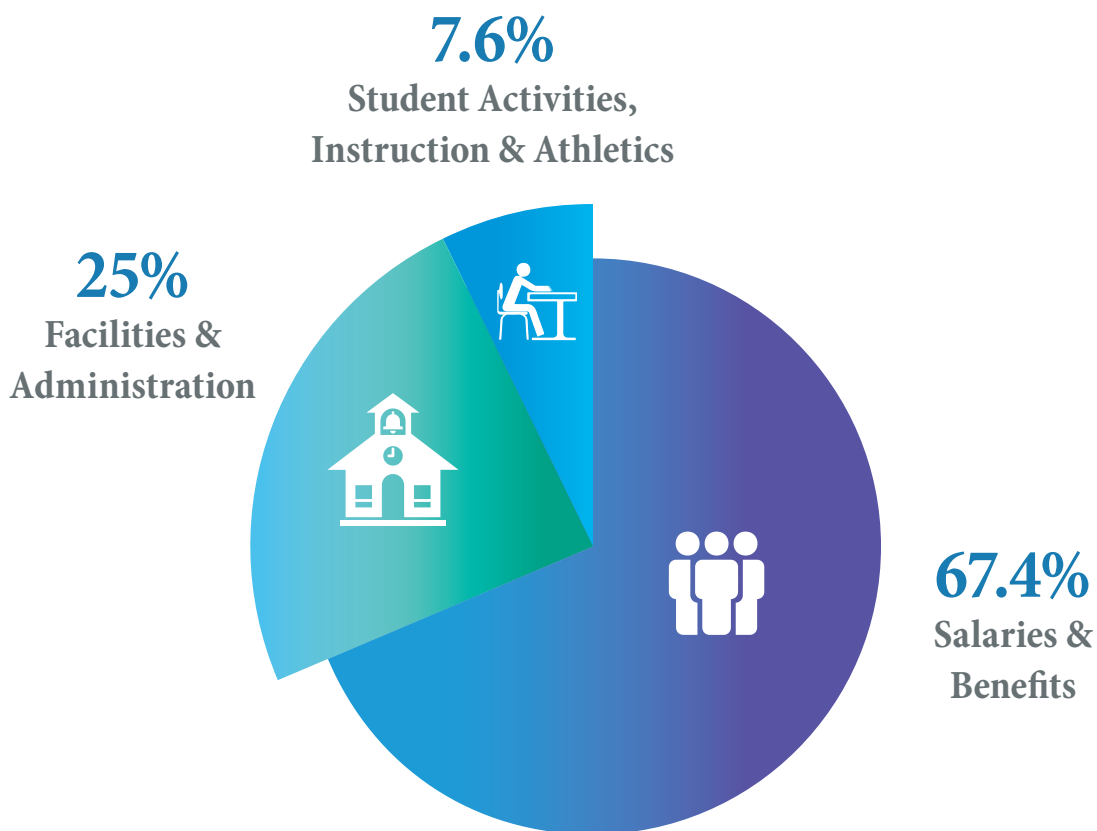

*The Providence Athletic Center, which primarily was made possible thanks to a donation from the R. W. Marshall Foundation, now features locker rooms with restrooms and showers for outdoor sports and visiting football teams. The plan for the area on the second floor above the locker area is still being developed.*

# Class Endowment Donors

*This list includes gifts received between July 1, 2019, and June 30, 2020.*

Anonymous  
Edward Agnew  
Verna Aldridge  
Thomas A. '65 & Molly Bailey  
Robert Becker '64  
Gary & Imogene  
Schultheis '62 Brock  
John & Mary Jane  
Haller '64 Buerger  
Class of 1957  
Arletta Clements '57  
Patrick T. Cody '03  
Shane A. Cody '05  
Michael '69 & Delana Day  
Don '57 & Joyce Day  
Raymond '57 & Eileen Day  
Delta Air Lines Foundation  
Derby Dinner Playhouse  
Allen '67 & Rosemary  
Andres '67 Donner  
David & Rosemary  
Miller '66 Eade  
Gerald W. '68 & Linda Evans  
Robert & Martha (Hoyland  
ex-'57) Franz  
Francis & Janice Furnish  
Kaye Longest '57 Gettelfinger  
Robert Gilewski  
R. Timothy '75 &  
Melinda Grove  
David & Robin Hammond  
Eric '80 & Cindy  
Keller '84 Happel  
Charles & Dixie Haworth  
Terry & Marian Andres  
'71 Herthel  
Sharon Himmelheber  
Irene Hughes  
Joseph '70 & Patti Hyman  
J Rorrer & Co., PC  
David '56 & Marilyn  
Stemle '56 Jarboe  
Michael & Diana  
Rae '74 Jenkins  
Lowetta Jenkins  
Ruth Uhl '59 Kaiser  
William S. '91 & Angela  
Geswein '91 Kaiser  
James & Linda Keith  
Robert '60 & Deena Kleehammer  
Virgil '57 & Doris  
Receveur '58 Klein

William & Cynthia Knopp  
Eugene '65 & Barbara  
Jackson '65 Kochert  
Jack '72 & Melanie  
Gibbons '74 Koetter  
James A. Kruer, Jr. '84  
Norman C. '63 & Kathy  
Howell '65 Kruer  
Judith Landis '62  
Irvin & Pat Jenks '57 Stumler  
Evelyn Kruer '55 Lilly's Siblings  
Mark '81 & Brenda  
(Hon. '11) Lilly  
Richard Longo  
Joseph & Patricia  
Miller '73 Mach  
Justin & Amanda  
McCauley '11 Magaw

Bart '87 & Heather Makowsky  
Todd & Debbie Sparks  
'84 Marshall  
Thomas '58 & Linna Martel  
Alan '88 & Jennifer Mathews  
Kevin & Carol McGuire  
Thomas '79 & Sharon Mooney  
Betty Jo Murphy  
Ronald D. & Mary Sue  
Geswein '73 Naville  
James & Patricia Kruer '64 Nett  
Martha Metzger '57 Nicholson  
Northwestern Mutual  
Foundation  
Greg Oster '82  
Barbara Popp '72  
Jon E. Reiter '93  
Ruth Ann Buren '57 Reynolds

Robert & Debra Shippee  
Mary Ann Voll '61 Smith  
Pat & Betty Engle '64 Steele  
Robert M. Jr. '70 & Ann  
(Hon. '11) Steiner  
Chris Forney & Carolyn  
Andres '57 Thornton  
Treyton Oak Towers  
Suzanne Tyler  
Joe '57 & Nancy Phillips  
'57 Day Voignier  
Wako Electronics (USA) Inc.  
Wamberg Genomic Advisors  
John Sr. '64 & Barbara Wayne  
Jerry '69 & Mary Jo Wayne  
Elizabeth Campbell '57 White  
Gerald K. '58 & Martha  
Wilkinson



*An engineering study to develop a comprehensive HVAC strategy began in late 2019, and replacement of an HVAC unit in the Advancement Office area and chillers for the main building began in the summer when the units failed. This the first step in a multi-year HVAC replacement plan.*

# Donors to Providence Endowed Funds

*This list includes gifts received between July 1, 2019, and June 30, 2020.*

## **Patrick & Shane Cody Endowment Fund**

Patrick T. Cody '03  
Shane A. Cody '05

## **Gerald & Mary Jeanne Huber Scholarship Endowment Fund**

Mary Jeanne Schmitt '58 Huber

## **Kaiser Family Endowment Fund**

William S. '91 & Angela Geswein '91  
Kaiser

## **Louis Marchino Memorial Endowment Fund**

Robert & Diana Bischof '86 Chase

## **Providence High School Endowment Fund**

Robley Jr. '63 & Colleen Evans  
Jack '72 & Melanie Gibbons '74 Koetter  
E. Adelle Schwan

## **Brandon Tevis Memorial Endowment Fund**

Michael & Kathleen Dicken  
Nicholas '01 & Brittany Tevis '01 Geswein  
William S. '91 & Angela Geswein '91  
Kaiser  
Greg & Christy Nash Charitable Gift Fund  
Ronald D. & Mary Sue Geswein '73  
Naville  
Roger & Deborah Tevis

## **Libby Unruh Memorial Endowment Fund**

Chad '97 & Lori Unruh  
Victor '72 & Jeannie Schmidt '72  
Unruh  
Matthew '02 & Maria Unruh '02  
Wheatley

## **John Thomas Williams Endowment Fund**

Ronald '66 & Cynthia Lankert  
'66 Andres  
James '70 & Therese Grantz '72  
Beal  
Leslie & Denise Kruer '81 Corley  
David '56 & Marilyn Stemle '56  
Jarboe  
Dorothy Lemmon  
Dr. George & Carol Nell  
Angela Klein '68 Nolan  
Michael & Cynthia Ries  
Barry '79 & Karen Popp '83  
Schueler  
James & Dorothy Thomas  
Susan Klumb '65 Williams  
James J. Woeppel

## Providence Named Endowment Funds

*Market value as of 6/30/2020*

Providence Endowment Fund .....	\$165,542
Class Endowment Fund .....	642,664
St. John Bosco Crisis Endowment Fund .....	38,987
The Patrick T. & Shane A. Cody Endowment Fund .....	216,166
The Jerry "Butch" Day Memorial Endowment Fund .....	10,086
The Todd Denison Memorial Endowment Fund .....	34,163
The Garner Family Scholarship Endowment Fund .....	35,982
The Gatz Family Endowment Fund.....	13,394
The Irvin & Gerry Gettelfinger Memorial Scholarship Endowment Fund .....	27,560
The D. Howard Memorial Scholarship Endowment Fund .....	17,983
The William J. Kaiser and Helen L. Kaiser Endowment Fund .....	27,120
The Kraft Family Endowment in Honor of Carl and Mary Kay Wolford .....	7,134
The Robert I. Larkin Memorial Endowment Fund .....	11,983
The John MacLeod Scholarship Endowment Fund.....	71,671
The Msgr. Louis H. Marchino Memorial Scholarship Endowment Fund.....	76,347
The Martha "Marty" Marlin Memorial Scholarship Endowment Fund .....	7,326
The Gene "Spider" Murphy Memorial Endowment Fund.....	7,154
The Norma Reynolds Memorial Scholarship Endowment Fund .....	34,760
The Judy Schepers Scholarship Endowment Fund .....	20,839
The Brandon Tevis Memorial Endowment Fund.....	11,186
The Joe & Sue Theobald Memorial Endowment Fund .....	11,274
The Libby Unruh Memorial Scholarship Endowment Fund .....	108,225
The John Thomas Williams Memorial Scholarship Endowment Fund.....	178,970
The Carl H. & Mary C. Osbourn Wolford Scholarship Endowment Fund.....	90,323

### **Total market value of permanent endowment funds (including class endowments):**

June 30, 2019.....	\$1,878,399
June 30, 2020.....	\$1,866,839



Over several months, art students created panels for the California-based 25 Million Stitches Project, which sought to bring awareness to the plight of the world's 25 million displaced refugee. The school project culminated with an opportunity for all students to provide stitches on panels representing their House. The panels were mailed to California to be sewn together with panels stitched by more than 2,000 artists from around the world.

*Karen (Popp) Schueler '83, who is the director of learning support services, was the 2020 recipient of the Providence St. Theodora Guerin Excellence in Education Award, honoring her commitment to Catholic education and to Providence students with learning differences.*



As part of Catholic Schools Week, the students participated in a unique canned food drive. Students in each House donated canned goods and nonperishable food items that were then used to create a large-scale sculpture. The class with the winning sculpture received a prize, and the food was donated to a local food pantry.



Several members of the Class of 2020 received prestigious awards, including Brynna Walthers was a recipient of the Community Foundation of Southern Indiana's 2020 Lilly Endowment Community Scholarship, which provides full tuition to an Indiana school and a \$900 book stipend. Additionally, Amanda Pasierbowicz advanced to become a 2020 National Merit Finalist, the highest level awarded by the National Merit Scholarship Program. This distinction earned her a full-tuition Presidential Merit Scholarship and National Merit stipend to the University of Alabama.

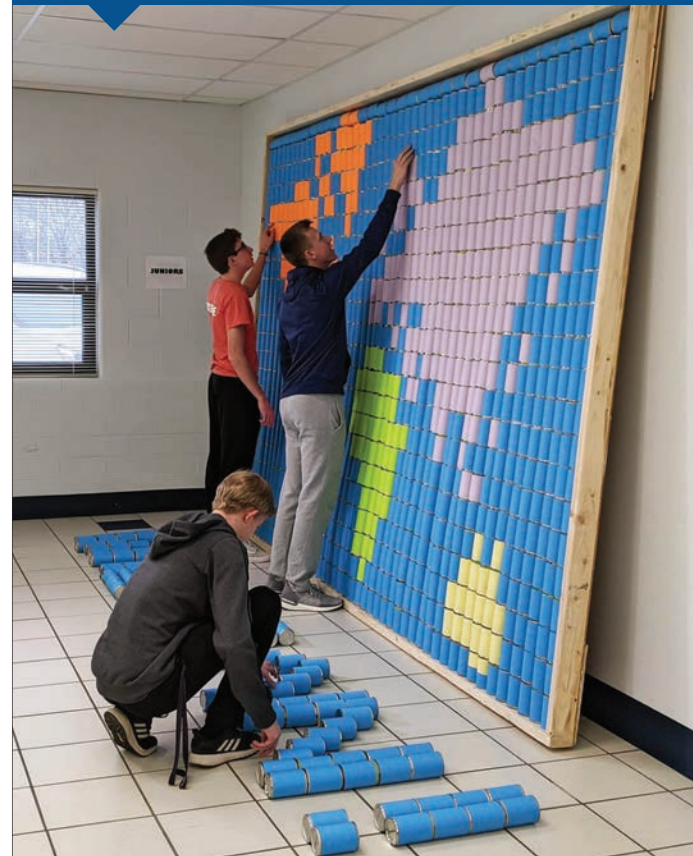

# DONORS OF RESTRICTED GIFTS

*This list includes gifts received between July 1, 2019, and June 30, 2020.*

Ronald '66 & Cynthia Lankert '66 Andres  
Aric A. & Linda A. Applewhite  
Michael A. Baker '83  
James '70 & Therese Grantz '72 Beal  
Dr. Tony Bennett '79  
Jane Beal Boggs  
Alan Bryant  
Robert & Diana Bischof '86 Chase  
Class of 1959  
Hon. J. Terrence '67 & Peggy Cody  
Patrick T. Cody '03  
Shane A. Cody '05  
Leslie & Denise Kruer '81 Corley  
Coyle Chevrolet  
Jonathon D. Eade '99

Robley Jr. '63 & Colleen Evans  
John E. Fitzgerald, Jr. '68  
Flaget Alumni Association  
J. Todd '99 & Michelle Johnson '99 Frossard  
Stacy Uhl '85 Gillenwater  
Deborah Stumler '81 Gregory  
Hughes Group Inc.  
J. Scott Hutchins '91  
David '56 & Marilyn Stemle '56 Jarboe  
Kenneth & Jean Johnson  
Ruth Uhl '59 Kaiser  
William "Bill" S. '91 & Angela Geswein '91 Kaiser  
Adam D. '91 & Denise Ott '91 Kempf  
Kirchdorfer Foundation, Inc.  
Carolyn Galligan '60  
Kirchdorfer

Kurt & Dottie Nance '72 Kraft  
K. Douglas Jr. '95 & Shannon Kraft  
Dorothy Lemmon  
Mark '81 & Brenda (Hon. '11) Lilly  
David & Judith Hubbuch '64 Mattingly  
Phil & Vicki B. McCombs  
Morgan Stanley Foundation  
Dr. George & Carol Nell  
James E. Nett  
Angela Klein '68 Nolan  
Greg J. Oster '82  
Brad Rainier  
REMC  
Michael & Cynthia Ries  
Barry '79 & Karen Popp '83 Schueler  
E. Adelle Schwan

John Selent  
Todd & Christie R. Simmons  
Donald C. '60 & Mary Katherine Russell '61 Smith  
Mary Ann Voll '61 Smith  
Wilson Daniel Stemm III DMD  
Roger W. & Deborah McCabe Tevis  
James & Dorothy Thomas  
Chad '97 & Lori Unruh  
Victor '72 & Jeannie Schmidt '72 Unruh  
Matthew '02 & Maria Unruh '02 Wheatley  
Gerald K. '58 & Martha Wilkinson  
James J. Woeppel

*The Providence Players produced several productions in the 2019-2020 school year: Fall show *The Curious Incident of the Dog in the Night-Time*; children's show *James and the Giant Peach*; Christmas Showcase featuring the *Popcorn Players and Providence Singers*; and spring musical *Joseph and the Technicolor Dreamcoat*. The musical celebrated opening night and its first weekend of shows before the spring shutdown.*



# THE GRADUATES OF 2020

**\$8.4**

million in academic-based college scholarship offers

**6,600**

service hours earned prior to spring shutdown

**35%**

are third generation alumni

**99%**

pursuing higher education

**83**  
graduates

**2%**

enrolled in U.S. military academy

**82%**

earned an Indiana Honors Diploma

**1,151**

earned college credits including dual college credits

**54%**

are children of alumni

*In early March 2020, a statewide mandate required a move to virtual instruction. Teachers and students adapted quickly, thanks to eLearning protocols for inclement weather already in place. Classes met by Google Meet, and students completed art projects, science labs, and other assignments in their homes.*



## Financial Aid Awarded to Students

# 52%

of Providence students receive some type of financial aid

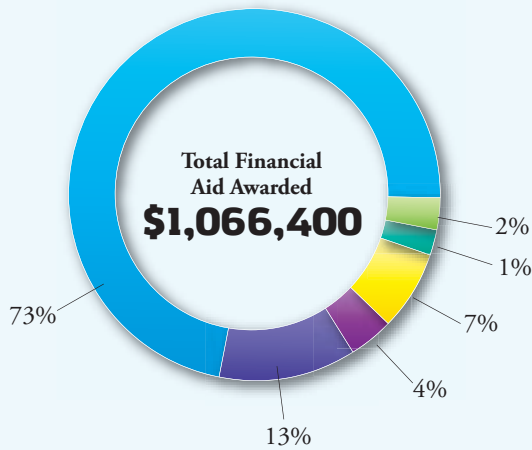

- Endowment scholarships \$24,900
- Ritter Scholarship (merit, incoming 9th grade) \$15,000
- Guerin Scholarship (merit, incoming 9th grade) \$74,700
- Multiple student discount \$39,500
- Children of faculty/staff discount \$136,500
- Need- based institutional aid, including ASAP \$775,800

# 100%

of Providence families benefit from financial aid.

## Enrollment by Parish

Our Lady of Perpetual Help.....	76
Sacred Heart .....	20
St. Augustine.....	7
Holy Family .....	62
St. John Paul II .....	45
St. Anthony .....	55
St. Mary, New Albany .....	10
St. Mary-of-the-Knobs.....	36
St. Mary, Navilleton .....	3
St. John, Starlight .....	1
St. Michael, Bradford .....	1
St. Joseph, Corydon .....	5
Non Deanery, non-Catholic.....	43

**Total .....** 364

# ASAP DONORS 2019-2020

*This list includes gifts received between July 1, 2019, and June 30, 2020.*

Anonymous  
Thomas E. '78 & Cynthia Andres  
Ronald '66 & Cynthia Lankert '66 Andres  
Scott L. '82 & Jeanette Andrews  
Stephen & Linda Atherton  
Rev. Daniel Atkins '66  
Paul '58 & Donna Atkins  
Franklin & Frances Banet  
Barbara Gelhouse '57 Benjamin  
Earl Bertrand (Hon. '12)  
Mary Catherine Stein '66 Bir  
Jerome (Hon. '96) & Elaine Bischof  
Daniel Block, Jr. '96 & Megan Landis '00  
Danny J. '71 & Susie Spitznagel '72 Block  
David '79 & Sandra Huff '80 Block  
Rose Block (Hon. '92)  
Raymond Blunk '64  
Arthur R. Boerner  
Carl Book  
Nic & Erin McCartin '03 Braune  
Gary & Imogene Schultheis '62 Brock  
Brown-Forman Corp.  
Keith '75 & Tammy Bube  
Larry '61 & Kitty Hall '61 Buckel  
Brad & Donna Burden  
Carol Dolan '67 Burke  
Daniel E. '56 & Roberta Burke  
Larry W. '58 & Margaret MacLeod '59 Burke  
Marilyn Butler  
Andrea Byrne '92  
Barry Campbell '67  
Bernard "Bernie" '65 & Janette Campbell  
Rev. Thomas E. Clegg  
Paul '72 & Joan Cloyd  
Hon. J. Terrence '67 & Peggy Cody  
Patrick T. Cody '03  
Shane A. Cody '05  
Galley & Cynthia Collins  
Leonard "Sonny" & Virginia "Ginger" Combs  
Joseph & Bernice Stumler '59 Conder  
James M. '05 & Megan Cox  
Brian T. '83 & Connie Davis  
Don '57 & Joyce Day  
Patricia Day  
Raymond '57 & Eileen Day  
Rev. Wilfred E. Day '58  
James Delehanty '66  
Delta Air Lines Foundation  
Carol DeVary  
Allen '67 & Rosemary Andres '67 Donner  
Dolores Kochert '58 Dotson  
Michael (Hon. '08) & Judy (Hon. '92) Douglas  
Thomas & Anne Charlton '58 Drexler  
Jacob & Holly Campbell '05 Dukes  
Lisa Eagleson '85 Roevers  
Robert Engle '59  
Rev. William Ernst  
Frederick A. '81 & Kathryn Wilson '81 Ernstberger  
Mark '78 & Marcia Ernstberger  
Deborah Fackler  
Russell '81 & Mary Jane Ernstberger '82 Fahey  
Homer A. Jr., M.D., (Hon. '04) & Marilyn Ferree  
Alice Fey and Marcia Schroeder  
Greg & Carol Welch '67 Fifer  
Kim & Carol Spitznagel '66 Fisher  
Shane '99 & Ann Wheatley '97 Fitzgerald  
Michael & Jody Cooley '81 Fitzpatrick  
Todd '99 & Michelle Johnson '99 Frossard  
Gary Fust  
The Gardner Foundation, Inc.  
James & Kerry Gerber (Hon '20)  
Francis (Hon. '70) & Mary Geswein  
Robert J. Geswein '67  
Philip C. '85 & Melissa Rainbolt '86 Gettelfinger  
John Sr. '63 & Llyn Haehl '65 Grantz  
Carolyn and Joseph M. Grantz '60  
Kay McCartin '67 Grube  
James & Phyllis Garvey '67 Gurley  
Bryant & Karen Haas  
Chester & Mary Hall  
Michael & Bonnie Smith '64 Hardin  
Claire Harper '18  
Jack & Julie Dattilo '80 Harper  
Tamara Hatfield '88 Kennedy  
David & Joyce Hatfield  
Donald & Melissa Hayes  
Robert Hochadel '79  
George '67 & Molly Hook  
C. Ben '75 & Theresa Dattilo '78 Hornung  
Greg '81 & Jan Gettelfinger '81 Huber  
Mary Jeanne Schmitt '58 Huber  
Ted C. '84 & Dana Huber  
Alfred T. '59 & Mary Linda Stemle '59 Hublar  
Gregory '86 & Lisa Hublar  
Michael A. '82 & Debra Hublar  
Robert T. '63 & Denise Hublar  
Todd C. '93 & Dana Hublar  
Linda Hunter  
Mike & Joan Hurley  
Beverly Hutchins  
Jerry F. '73 & Kathryn Jacobi  
Paul A. '81 & Linda Jacobi  
David '56 & Marilyn Stemle '56 Jarboe  
Dennis & Irene Bir '63 Joyce  
Lane '88 & Anna Galligan '88 Judd  
Ruth Uhl '59 Kaiser  
William S. '91 & Angela Geswein '91 Kaiser  
Paul & Sherri Seger '83 Kapsalis  
Brendan & Leah Cissell '05 Kelly  
David '67 & Roxanne Klee hamer  
Robert '60 & Deena Klee hamer  
Sharon Klee hamer '62  
Kevin '81 & Mary Alice Lenfert '77 Knott  
Ronald Kochert '55  
Suzanne Kochert  
Bob J. Jr. '78 & Kelly Koetter  
Brian J. '87 & Sarah Buschemeyer '87 Koetter  
Jack '72 & Melanie Gibbons '74 Koetter  
Kenny '75 & Vicki Koetter  
Phil '71 & Marcia Ruf '73 Koetter  
Wayne '81 & Cheryl Koetter  
Edward & Doris Korte  
John & Andrea Kraft  
Dennis & Pamela Doering '71 Kraft  
William & Cynthia Schnell '77 Krehely  
James A. Sr. '61 & Betty Kruer  
Norman C. '63 & Kathy Howell '65 Kruer  
Phillip R. Kruer '83  
Ronald L. '64 & Maorong Lancaster  
Irvin & Pat Jenks '57 Stumler  
Georgia Radcliff '60 Leonard  
Jeffrey & Cara Libs  
Eugene & Evelyn Kruer '55 Lilly  
Dan & Joanie Ludwig  
Larry Lynn '67  
Ronald Mann '62  
Judith Manning (Hon. '16)  
Daniel '56 & Juanita Marra  
David & Judith Hubbuch '64 Mattingly  
Richard & Marguerite Book '69 Mayfield  
Helen McBride  
Mary Virginia McBride  
Elizabeth H. McCaa  
Rose Marie Grantz '59 McCartin  
James Y. McCullough, Jr. '60  
Jeff & Jaimie McRae  
Jon & Patricia Popp '59 Millman  
Geoffrey Mooney '05  
Thomas '79 & Sharon Mooney  
Morgan Stanley Foundation  
Greg & Christy Nash Charitable Gift Fund  
James & Patricia Kruer '64 Nett  
Jason '95 & Amber Nett  
Barbara J. Renn Nicol  
John & Jeanne Nohalty  
Nicholas '98 & Kelly Nolan  
Northwestern Mutual Foundation  
Michael '66 & Mary Sue Hancock '67 Olson  
Rochelle Skinner '60 Oms  
Justine Oppelt '17  
Jon & Sherry Kempf '65 Osborne  
Greg Oster '82  
Lawrence '58 & Miriam Marguet '58 Paris  
Bill & Sheri Bursby '83 Payne  
Eugene Jr. & Elaine Pierce  
Robert & Paula Loesch '59 Podesta  
Maurice & Lelia Renn '60 Popp  
Jerry & Rita Popson  
Jeff & Terri Blunk '90 Purichia  
James '70 & Joan Pyfferoen  
Stephen '72 & Joan Raymond  
Terry & Debra Jarboe '83 Reas  
Ruth Ann Buren '57 Reynolds  
Larry '90 & Michelle Bleich Richards  
David Richmer  
Paul & Jill Robertson  
Paula Sellers '65 Robinson  
Jeffrey & Julie Paris '81 Rorrer  
Paul & Ann Sinkhorn '80 Ryan  
Edward Jr. '63 & Nancy Schaefer  
Robert & Teresa Schickel  
Stephen Schiller '63  
Carolyn "Susie" Shelton '63 Schmidt  
Elizabeth Bir '64 Schmidt  
Martin & Jeanne Howell '67 Schmidt

Ralph '58 & Judith Hutchens '59 Schroeder  
 Chris & Mary Beth Burke '89 Schuckman  
 Ellen M. Schueler '85  
 Joan Schueler  
 Barry '79 & Karen Popp '83 Schueler  
 Matt '75 & Melodye Schueler  
 Francis '67 & Kathy Schuler  
 Fred & Carol Muller '61 Schulz  
 Paul & Donna Gambrall '77 Schweitzer  
 Jane M. Seipel '78  
 Joey & Jill Nett '97 Seiter  
 Mary Ann Seng

Richard & Anita Gerth '80 Skinner  
 Margaret Mann '59 Speaker  
 Richard '69 & Marcy Spitznagel  
 Joy Hancock '56 Sprigler  
 Charles '67 & Tresa Stein  
 Stephen '67 & Dorothy Stemm  
 Andrea Stevens  
 Carolyn Wesbecker '64 Stewart  
 T. Scott '72 & Christi Egle '74 Stewart  
 Larry & Ann Vest '83 Stickler  
 David '67 & Mary Storey  
 Mary Ellen Strange '67  
 Daniel '62 & Jane Struck

Michael & Darlene Sprigler '73 Stumler  
 John Jr. '75 & Diane Jarboe '77 Tinius  
 Sara Williams '67 Tracy  
 Gary '83 & Trina Trobaugh  
 Kevin & Margaret Popp '85 Tschaenn  
 Charles L. Turner '65  
 Lawrence (Hon. '09) and Barbara Very  
 Joe '57 & Nancy Phillips '57 Day Voignier  
 J. Page (Hon. '93) & Karen Day '65 Walker

Larry & Jan Weimer  
 Gary & Therese Frederick '67 Wheatley  
 Andrew '04 & Lindsay Wigginton  
 Ryan '99 & Lauren Wigginton  
 Stephen & Beverly Williamson  
 Allen & Gail Willis  
 Carl & Mary Kay Wolford  
 David A. '70 & Margaret Goffinet '76 Young  
 Barbara Schad '55 Zimmerman  
 Zoeller Company  
 James & Lisa Naville '99 Zwissler



*The boys' basketball team earned its first sectional title since 2016 under new head coach Ryan Miller '99. The team had an 18-7 record before the postseason was canceled due to the spring shutdown.*

# DONORS OF IN-KIND GIFTS

*This list includes gifts received between July 1, 2019, and June 30, 2020.*

William (Hon. '14) & Juanita Beach  
Bliss Travel Agency  
Raymond Blunk '64  
Calumet Club  
Champions Pointe Golf  
Brian Combs '76  
Richard Combs '77  
Covered Bridge Golf Club  
Don & Joyce Day  
Board & You Bistro & Wine Bar  
Dennis Ettel '74  
Charlie Galligan '88

The Exchange Pub + Kitchen  
Deborah Stumler '81 Gregory  
Hunter Harritt '09  
Huber's Orchard, Winery & Vineyards  
ISU Investments  
L & D Mail Masters  
Mike Kerstiens  
Kevin & Julie Miller  
'81 Killermann  
Jack '72 & Melanie Gibbons '74 Koetter  
Steve & Angela Grantz

'83 Koopman  
Carolyn Galligan '60 Kirchdorfer  
LL&A Interior Design  
Jeff & Cara Libs  
Rev. Louis Manna  
Nance Florist  
Nicholson Printing  
Orange Clover Kitchen & More  
Greg J. Oster '82  
PPG Paints  
Lawrence Paris '58  
Portage House

Jon E. Reiter '93  
Ridgeview Animal Clinic  
Jeremy Roberts '98  
Graphic Design  
Vaughan & Jill Kraft '91 Scott  
Jacquelyn Wright '97 Singleton  
Stumler Catering  
Sounds Unlimited Productions  
Ann Vest '83 Stickler  
Gerald K. Wilkinson '58  
Xtreme Transportation

## Endowing the Future Campaign Donors

*This list includes gifts received between July 1, 2019, and June 30, 2020.*

Brad & Donna Burden  
Geo Pfau's Sons Co  
Koetter Construction, Inc.  
Jack '72 & Melanie Gibbons '74 Koetter  
Alan '88 & Jennifer Mathews  
Daniel Sr. '64 & Sharon Goodin '64 McHugh

Greg & Christy Nash  
Charitable Gift Fund  
R. W. Marshall Foundation Inc.  
D. Vaughan & Jill Kraft '91 Scott



*Donor recognition signage formerly located in the lobby area of the former Aquinas Center was relocated to the corridor opposite the Principal's Office with a newly-painted wall. The new location features three plaques and large bronze "giving tree" in an area now honoring the "Pioneers of Support" in our community.*

## The St. Mother Theodore Guerin Heritage Society

Members of the Society have informed Providence of their intention to include a gift for the school in their estate plans. Information on this type of support is available by contacting Ryan Miller '99 at 812-945-3350 or [rmiller@providencehigh.net](mailto:rmiller@providencehigh.net).

Anonymous  
E. Anne Banet  
Mary Catherine Bir '66  
Daniel J. '71 & Susan Spitznagel '72 Block  
Hon. J. Terrence '67 & Peggy Cody  
Donald J. Day '57  
Rev. Wilfred E. Day '58

James E. Delehanty '66  
Joan (Hon. '16) & Mike Hurley  
Jerry F. '73 & Kathryn Jacobi  
Pat Regan '55 & Bob Johnson  
William Jr. & Sheri Bursby '83 Payne

Barbara Renn  
Patrick Ryan '77  
Carolyn S. '63 Schmidt  
Robert M. Jr. '70 & Ann (Hon. '11) Steiner  
Carl & Mary Kay Wolford  
Rev. Clifford Vogelsang

# 2019 PIONEER GOLF SCRAMBLE SPONSORS

## Golden Sponsor:

Globe, LLC

## Dinner Sponsors:

ONE Anesthesia, PLLC  
Priority Radiology  
MAC Construction &  
Excavating Inc.

## Beverage Cart Sponsor:

Ernstberger Orthodontics

## Memorial Hole Sponsors:

Danny Libs '66 & Gary Libs ,  
In Memory of Raymond &  
Mary Uhl Libs  
Don Day '57 and Nancy  
Phillips '57 Day Voignier –  
In Memory of Barbara Roy  
'58 Day & Butch Day '57

## Hole Sponsors:

Dr. Thomas '78 & Mrs.  
Cindy Andres  
Assured Partners - Pete  
Corrao '72 & Todd  
Stocksdale '87  
Bluecap Financial - Shawn  
Edelen '05 & Michael  
Joksimovic  
Larry W. '58 & Margaret  
MacLeod '59 Burke  
CE Hughes Milling Inc.  
Hon. J. Terrence Cody '67,  
Judge, Floyd Circuit Court  
Crickets Café  
Edward Jones Investments -  
Bill Kaiser '91

Edward Jones Investments -  
Greg Nash '92  
E. M. Cummings Specialty  
Veneers Inc.  
George Pfau's Sons Co. Inc.  
Huber's Orchard, Winery &  
Vineyards  
Hughes Group Inc.  
ISU Insurance & Investment  
Group - Bill Barber & Jerry  
Rauck  
J. Rorrer & Co., PC  
Jacobi Sales Inc.  
Koetter Construction Inc.  
Koetter Woodworking Inc  
Kraft Funeral Services &  
Kraft-Graceland Memorial  
Park  
L&D Mail Masters  
Brian Lenfert '99  
Libs Paving Inc.  
The Locker Room  
McCrite Milling Inc.  
Mountjoy, Chilton & Medley,  
LLP  
Neville & Seabrook Funeral  
Homes  
The Paris Group Partnership,  
LLP  
Point Package Liquors - Brian  
Chinn  
RKR Inc.  
Retailers Supply  
Paula Sellers '65 Robinson  
Allen & Gail Willis  
Wolf Glass & Paint  
Clark Wright

## Golf Cart Sponsors:

Beach Bum Vacations - Lisa  
Neville '99 Zwissler  
Callistus Smith Agency Inc.  
Dermatology & Skin Cancer  
Center of Southern Indiana  
- Megan Landis '00 Block,  
MD  
Ecotech Waste Logistics  
Jeffrey & Lisa Conder  
Jude Manning (Hon. '16)  
Daniel '56 & Juanita Marra  
Monroe Shine & Co. Inc.  
Pacers and Racers Running-  
Walking Store  
Ridgeview Animal Clinic  
Sam's Food & Spirits  
Southern Indiana  
Chiropractic &  
Rehabilitation  
Southern Indiana Oral  
Surgery & Implant Center  
Southern Indiana  
Rehabilitation Hospital  
Star Electric, LLC

## Donors

Champions Pointe Golf Club  
- Scott Ivey  
Covered Bridge Golf Club -  
Kevin Grantz '85  
Daniel '56 & Juanita Marra  
Kenneth L. Huber '60  
Larry Paris '58  
William J. Sprigler '66

## Alumni Giving, by Class Year

Providence depends on the support of its alumni to provide financial aid to students and to fund capital improvement projects. Below is a summary total by class year of alumni donations in the most recent fiscal year.

Class Year.....	Contribution
1955.....	\$750
1956.....	\$1,380
1957.....	\$5,555
<b>1958.....</b>	<b>\$31,215</b>
1959.....	\$1,550
1960.....	\$11,250
<b>1961.....</b>	<b>\$28,790</b>
1962.....	\$470
1963.....	\$1,925
1964.....	\$7,210
<b>1965.....</b>	<b>\$17,645</b>
<b>1966.....</b>	<b>\$59,779</b>
1967.....	\$9,275
1968.....	\$2,350
1969.....	\$300
1970.....	\$2,825
1971.....	\$1,470
<b>1972.....</b>	<b>\$34,920</b>
1973.....	\$3,388
1974.....	\$255
1975.....	\$1,665
1976.....	\$100
1977.....	\$310
1978.....	\$3,480
1979.....	\$1,690
1980.....	\$1,195
1981.....	\$5,305
1982.....	\$6,775
1983.....	\$12,603
1984.....	\$625
1985.....	\$430
1986.....	\$380
1987.....	\$895
1988.....	\$282
1989.....	\$540
1990.....	\$334
1991.....	\$10,139
1992.....	\$2,500
1993.....	\$313
1994.....	\$250
1995.....	\$1,200
1996.....	\$605
1997.....	\$3,300
1998.....	\$1,000
1999.....	\$3,940
2000.....	\$1,100
2001.....	\$50
2002.....	\$1,500
2003.....	\$8,150
2004.....	\$1,200
2005.....	\$14,700
2007.....	\$5
2011.....	\$50
2017.....	\$15
2018.....	\$100

**Total ..... \$732,454**

*This list notes alumni donor participation among each class from 1955 through 2005. Thank you for your support.*

*The classes in bold are the top five donor classes for the fiscal year*

## 2020 Gala Dinner & Auction Sponsors

### Blue Pride Sponsors:

Coyle Automotive Group  
German American Bank  
Globe LLC  
Huber's Orchard, Winery &  
Vineyards  
Koetter Construction Inc.  
MAC Construction &  
Excavating Inc.  
Norton Healthcare

### Band Sponsors:

Edward Jones - Bill Kaiser  
'91 & Greg Nash '92  
Matthew '89 & Jennifer  
Jordan  
Luxe Realty Group - Allison  
Uhl

Momentum Title Agency -  
Laurie Kemp

### Blue & White Sponsors:

Don Forsee, DDS/Southern  
Indiana Oral and  
Maxillofacial Surgery, PSC  
Koetter Woodworking Inc.

### Providence Way Sponsors:

Beach Bum Vacation  
Board and You Bistro &  
Wine Bar  
McAlister's Deli  
Nicholson's Printing

### Providence Friends Sponsors:

Archadeck of Louisville  
Bill (Hon. '14) and Juanita  
Beach  
Community Transitional  
Services  
The Locker Room

### Cruise Sponsor:

Bliss Travel Inc./Mark Bliss

### PHS Tumbler Sponsor:

Steve and Angie (Grantz '83)  
Koopman

# PROVIDENCE

**Our Lady of Providence High School**

Office of Institutional Advancement  
707 Providence Way, Clarksville, IN 47129  
Phone (812) 945-3350 / Fax (812) 949-1036  
advancement@providencehigh.net  
www.providencehigh.net



# Ignite Blue Pride

**2021 PROVIDENCE VIRTUAL GALA**

**...BE THE SPARK!**

Did you know? All proceeds from the Gala go directly towards  
tuition assistance for our Providence families.

WEEK-LONG  
SILENT AUCTION

**JANUARY  
25-31**

THREE-DAY  
**SUPER**  
SILENT AUCTION

**JANUARY  
29-31**